Stonewall

Stonewall, July 20.- We are so thankful for the nice rain to refresh everything. We still need lots more to wet the ground for the growing crops and pastures, which have about dried up. And some wells have about gone dry. Hope we soon are blessed with another good rain.

Mr. and Mrs. Howard Baldwin, of Richmond spent the week-end with Mr. and Mrs. Lester Carson and other relatives.

The Rev. Bert Wilson, of Covington spent last Thursday in the Carson home and was accompanied home by his wife and children, who had been here on a visit.

Mrs. Lula Morgan, who has been visiting her son and daughter-in-law, Mr. and Mrs. C. D. Carson for the past two months, has gone to Norfolk to visit for a while with her daughter, Mrs. Virginia Davis. Mrs. Davis spent the weekend here with relatives.

Miss Bertha Wheeler, of Richmond spent the week-end here with her parents, Mr. and Mrs. Irby Wheeler.

Mr. and Mrs. Rufus Burnette and daughter, Louise spent Sunday at Buggs Island.

Mrs. R. H. Thornhill had as her guests last Friday night Mrs. Lula Morgan, Mrs. Virginia Davis, Miss Martha Carson, Mrs. Eugene Carson and Mr. and Mrs. Carey Carson, Jr. and children.

Mr. and Mrs. Marvin Taylor, Mr. and Mrs. Howard Baldwin, Miss Anne Carson and Lester Carson visited Mr. and Mrs. C. D. Carson over the week-end.

Mr. and Mrs. Tommie Davidson and two children, Sam and Joyce spent Sunday in Roanoke.

Miss Annie Alvis, of Richmond, Ky., was a visitor here over the weekend.

Mr. and Mrs. Lyle Thomas visited his sister, Mrs. John Inge, in Virginia Baptist Hospital last week. Glad she is better and will return home now soon.

Mr. and Mrs. Kelly Stratton and Mrs. Marvin Stratton and her little niece, Peggy Bondurant motored to Norfolk last Saturday. Mrs. Marvin Stratton and Peggy expect to be gone several weeks visiting relatives and friends.

Mr. and Mrs. Vinson Russell and family spent the week-end with Mr. and Mrs. Lyle Thomas. Miss Stella Thomas, of Richmond, also visited her parents.

Subscription rate: $2.00 a year; payable in advance.

Save Now for Your Future Security

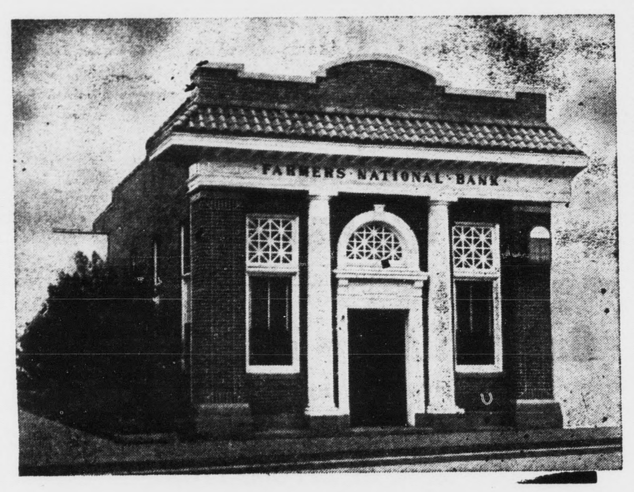

There's no better advice for any person than to save regularly! That's the sure way of making your future free from worry . . . and of having the things you want from life. Whatever your income, start the habit of saving a certain amount each pay day. Your savings will earn our regular rate of interest and you'll be amazed at how fast your account will grow. Stop in today and open your account.

The Farmers National Bank
Member F.D.I.C. — Member Federal Reserve System
Appomattox, Virginia

Pamplin Vicinity

Pamplin Vicinity, July 20.- Twelve members of Elon Baptist Training Union spent last week at Massanetta Springs. Nine other members went up for the day Saturday. On Saturday they entered the Statewide Hymn Festival and won a Grade AA.

Mrs. Ed Richie, Mr. and Mrs. Walter Roach and family, of Washington, D. C., spent last week-end with Mrs. Luther Nash.

Mrs. Ruth Eaton, who is in the Virginia Baptist Hospital, is improving, and plans to come home Thursday.

Mrs. Robert Truitt spent a few days last week with her mother, at Clifton Forge, Va.

Miss Flora Belle Williams, who has been on a three-week trip to New York, Canada and other points north, has returned home.

Campbell and Jimmy Ramsey, of Lynchburg, spent the week-end here with their parents, Mr. and Mrs. Coley Ramsey.

Mr. and Mrs. Lloyd Inge, from Wilson spent the week-end here.

Mrs. E. E. Bateman, from Lynchburg visited Mr. and Mrs. R. R. Davis this week-end.

Mr. Paul Ferguson, from Lynchburg and Mr. and Mrs. Herbert Greene, of Farmville spent the week-end with Mrs. Juddy Glover.

Mr. and Mrs. John Staton, of Lynchburg spent the week-end with her parents, Mr. and Mrs. Clay Taylor.

Coley Ramsey spent Saturday in Richmond.

Miss Della Hughes, of Baltimore; Mr. Bobby Hughes, of Roanoke Mr. and Mrs. Paul Hughes, of Richmond spent the week-end with Mrs. Della Hughes.

Mr. and Mrs. S. R. Hubbard spent the week-end in Richmond.

Mrs. Vest Wingfield, of Lancaster, Ohio is visiting Miss Flora Belle Williams.

Oakville

Oakville, July 20.- Dinner guests Sunday at "Fairview," the home of Mr. and Mrs. Fleming Martin were the Rev. and Mrs. E. S. Price, Mrs. J. W. Harris, Mrs. Ruby Harris Shirley Lee Harris, Mary Frances Harris, John Harris, Mr. and Mrs. Guy Harris and daughter, Jean Marie Harris, of Lynchburg. Also calling in this home were Mr. and Mrs. Parks Snead, of Lynchburg, and Claude Allen Moore.

(Other Oakville items on Page Two).

MORRIS REUNION SET FOR SUNDAY, AUGUST 1

On August 1, 1954, the annual reunion of members, relatives and friends of the family of the late Mrs. Addie Ferguson Morris will be held at Miller Park, Lynchburg, Va. Each family is asked to bring picnic lunch.

Evergreen

Evergreen, July 20.- Mrs. Ernest Farrar was carried to Charlottesville Hospital Thursday for treatment.

H. B. Cralle, Jr. of Suffolk visited his parents, Mr. and Mrs. H. B. Cralle, Sr., last week.

Mrs. Alberta C. Ferguson is spending this week with her daughter, Mrs. C. J. Paulette.

Mr. and Mrs. Owen Henderson and family spent the week-end at Virginia Beach.

Mr. and Mrs. Jack Hodge and daughter spent the week-end at Prospect visiting relatives.

Dinner guests Sunday in the home of Mr. and Mrs. C. J. Paulette were Mr. and Mrs. W. T. Puckett and Mr. and Mrs. O. D. St. Clair, of Timberlake Rd.; and Mrs. B. M. Ferguson. Visitors over the week-end were Mr. and Mrs. Sam Ferguson, of Appomattox; Mr. and Mrs. Clyde Ferguson and family; Twyman Conner, of Forest; Mr. and Mrs. R. E. Wooldridge and daughter, Helen, of Timberlake Rd.

Mrs. L. J. Henderson is spending this week at Elon with her daughter.

Mrs. John Notestein visited Mrs. Kenneth St. John Friday.

Mr. and Mrs. Harry Goin and Mr. and Mrs. David Austin, of Appomattox visited in the home of Mr. and Mrs. Elijah Farrar over the week-end.

Mr. and Mrs. K. D. Inge, of Roanoke and Mr. and Mrs. J. A. Young were dinner guests of Mr. and Mrs. W. C. Garrett Saturday evening.

Mr. and Mrs. J. T. Gibson and sons, Billie and Charlie, and Mrs. David Garrette, of Washington spent the week-end with Mr. and Mrs. W. E. Warriner. Mrs. Garrette and Billie Gibson remained for a week's visit.

Mr. and Mrs. Melvin Grishaw and daughter, Brenda, visited Mr. and Mrs. G. T. Marsh in the home of Mr. and Mrs. Dean Pugh Sunday.

Mrs. Thomas Paulette and children of Phenix visited her parents, Mr. and Mrs. W. C. Garrett Friday.

A surprise house warming was given, Mrs. Melvin Grishaw in her new home by the members of the Business Womens' Circle of Evergreen Baptist Church. The honoree received many attractive and useful gifts.

HUDOBA RECEIVES AWARD

The National Association of Conservation Education and Publicity has selected Michael Hudoba, of Manassas, outdoor writer and Washington correspondent for Sports Afield magazine, for its national award for conservation writing.

J. J. Shomon, editor of Virginia Wildlife and chief of the Education Division of the Virginia Game Commission, presented the certificate of honor to Mr. Hudoba in Washington last Thursday, representing NACEP as former board member and member of the awards committee.

See the label on your paper for the date your subscription expires.

Try a Classified Adv.

Richwood

Richwood, July 20.- "He that will be rich before night may be hanged before noon." —Quoted.

Revival services are being held at Central Baptist Church this week. Services at 8 o'clock. The Rev. B. R. Bruner, of Farmville will be the guest speaker. Everyone is invited to attend these services.

Frank Moore spent the week-end with his parents, Mr. and Mrs. John Moore and family.

Mr. and Mrs. Carl Brown, who have been spending a few days with Mrs. J. I. Brown returned to Tennessee one day this week.

Mrs. Victor Jones, of Newport News is spending this week with Mr. and Mrs. G. T. [illegible] and Mrs. D. A. Pugh.

Mr. and Mrs. A. B. [illegible] and children were in Lynch[burg on] business one day last week.

Mr. and Mrs. W. F. [illegible] Burkeville visited with [illegible] Mrs. T. T. Wooldridge and [illegible] Mrs. G. P. Brannan and [illegible] and Mr. and Mrs. Esmond [illegible] family Saturday.

Mr. and Mrs. G. P. Br[annan and] daughters visited Sunday [illegible] with Mr. and Mrs. T. T. Wo[oldridge].

This paper is always glad to receive news items from its [illegible] but all letters must be signed.

Alaska has a longer [coast]line than the United States.

SUMMER VALUES AT YOUR Rexall DRUG STORE
As Advertised in LIFE · LOOK · POST COLLIER'S COUNTRY GENTLEMAN
Rexall SUNBURN CREAM 69¢
Forms a soothing film to give more uniform coverage; less rub-off. Quickly eases itching, smarting. 3-oz. bottle.
Hy-Da-Way FOLDING SYRINGE 4.95
Red 2-qt. plus size. In convenient carrying case.
PACQUINS HAND CREAM Helps soften, smooth weather-roughened skin........2.49 ounce jar 49¢
PALMOLIVE BRUSHLESS SHAVE CREAM Spreads evenly, easily. Giant Size 47¢
BRING YOUR PRESCRIPTIONS TO US FOR PROMPT, FRIENDLY SERVICE.
POLAROID SUN GLASSES Men's and ladies'; asstd. colors, styles...$1.00 Value
LORD BALTIMORE PORTFOLIO 36 sheets, 24 envelopes in handy writing kit
KLENZO DENTAL PLATE BRUSH White nylon bristles
ANN DELAFIELD LIPSTICK Clear-edging; 5 flattering shades......each 1.25
ANN DELAFIELD Reducing Plan for Women Repeat Package 5.95 Complete 30-Day Kit 6.95
CHLOROPHYLL MOUTH WASH Refreshing mint flavor...Pint
SQUIBB DENTAL CREAM ....large tube
SAL HEPATICA ....
YOU CAN DEPEND ON ANY DRUG PRODUCT THAT BEARS THE NAME REXALL
SPENCER Rexall DRUGS
GOOD HEALTH TO ALL FROM REXALL

WHEAT
Cleaned and Treated
Will Assure You of Better Stands, Better Yields' and Better Profits!
Let us clean your wheat
To remove the weeds and broken kernels
Let us treat your wheat with Ceresan M
To destroy the disease organisms of the seed
Kansas State College reported "Returns from treating wheat (and other seeds) pay $21.50 for each $1.00 expenditure.
WE HAVE MODERN EQUIPMENT AND EXPERIENCED OPERATORS
KASCO
Appomattox Farmers Supply Co.
YOUR "DRIVE-IN" FEED STORE

AUTHORIZED CHEVROLET DEALER
MOSES MOTOR COMPANY
PHONE 3773 State License No. 3 APPOMATTOX

[Pa]mplin

[Pa]mplin, Va., July 19.- Among [those] who went to Massanetta [Springs] Saturday to join the other [members] of Elon B. T. U. and sing [in the] Intermediate Choir, were [illegible] B. Tillery, Jo Ann Price, Shir[ley J]amerson, Dan Seamster, Robert [C]ovington, Billy Massey and [illegible] Ramsey. Miss Mary Rives [was] the piano accompanist, and [Mr. an]d Mrs. J. H. Rosser also spent [the day] there.

[Mr.] and Mrs. J. A. Williams, of [illegible] were guests in the home of [Mr. and M]rs. Wiley Richardson last [Sun]day.

[illegible] M. Cobb, Jr. and several [frie]nds, of Lynchburg College, visi[ted] his parents, Mr. and Mrs. J. M. [Cobb] last Sunday.

[Mr.] and Mrs. S. W. Brockwell and [illegible] Swan, of Newport News, [spent] last week in the home of Mr. [and] Mrs. B. E. McClenny.

[S]aturday guests in the home of [Mr.] and Mrs. Edward Harvey were [Mr.] and Mrs. B. W. Harvey, of [illegible]; Mr. and Mrs. Hubert [illegible] and daughter, Mr. and Mrs. [illegible] Lucado and children, of Keys[ville]; Mr. and Mrs. Burke Guill and [daug]hter and Mr. and Mrs. Millard [Har]vey, of Appomattox.

[illegible] F. McCall, of Washington, D. [C.,] was a week-end guest of his [broth]er, Dr. A. G. McCall in the [home] of Dr. and Mrs. C. H. McCall.

[Miss] Nancy Jane Hall has return[ed] from a visit with friends and [rela]tives in Newport News and Rich[mond].

[Mr.] and Mrs. Joe Morris were [week]-end visitors in the home of [thei]r daughter, Mrs. Chan Der Veer [of] Newport News.

[illegible] J. Ponton, Jr., of Newport [News] visited in the home of Dr. [and] Mrs. C. H. McCall last Friday.

[Mi]sses Pauline and Sally Longs[treet] spent last week-end with [their] aunt, Mrs. Edward Wilson.

[The] young people of the Beale [Mem]orial Presbyterian Church had [a pic]nic supper and vesper services [on] Willis Mountain last Saturday [even]ing.

[Mrs.] Evelyn Jernell, of Richmond [is] visiting her sister, Mrs. Z. T. [Mor]an.

[Mrs.] Roy Jernell, of Roanoke was [a r]ecent visitor in the home of Mr. [and] Mrs. Z. T. Moran.

[Mrs.] Doris Winsett and children [illegible] and William, have returned to [thei]r home in Texas after a month's [visit] with the former's parents, Mr. [and] Mrs. W. J. Payne, and other re[lativ]es in Virginia.

[R]ecent guests in the home of Mrs. [illegible] C. Hughes were Miss Della [Hugh]es, of Baltimore, Md., and Mr. [and] Mrs. Paul Hughes, of Rich[mond].

[Subs]cription rate: $2.00 a year; [payable] in advance.

[illegible] produces about 80 per cent [of the] nation's sulphur.

[The] late Franklin D. Roosevelt's [hob]by was stamp collecting.

Rocks

Rocks, July 19.- It was really warm here last week for a few days.

Quite a few from here went to Hollywood Tuesday night to the revival meeting.

Mr. and Mrs. Elmo Baldwin and family, of Ohio are spending a few days here with relatives.

Miss Sandra Roach spent Wednesday with her parents, Mr. and Mrs. Robert Roach.

James Taylor got too warm Wednesday. He was quite ill for a few days.

Robert Roach and a party of friends from Appomattox went on a fishing trip one day last week. They caught around 800 fish.

Miss Barbara Lankford, of Lynchburg spent Saturday with Mr. and Mrs. Clarence Richardson, of Pamplin.

Lewis Dickerson wasn't so well a few days last week.

Ann Ranson returned from 4-H Camp Friday afternoon.

Mr. and Mrs. M. H. Marks spent last week-end at Flat Creek with their son, LeRoy and family.

Keith Marks, of Flat Creek, returned with his grandparents and spent last week with them.

Mr. and Mrs. W. R. Moore have returned to their home in Montgomery, W. Va.

Cassie Baldwin and Mrs. Clara Garrett spent last Saturday afternoon at Sheppards with the former's aunt, Mrs. George Carter.

Toby Inge got a new car last week.

James Russell Lowell was the first editor of The Atlantic Monthly.

America's first billionaire was John D. Rockefeller.

KEEP DOWN THE BACTERIA IN MILK

During hot summer days, a great deal is heard about basteria getting in milk. Often the thing that is forgotten is where the bacteria come from.

Specialists say that by knowing the danger spots, farmers can help reduce this hazard. The best way to identify bacteria sources is to follow the job of milk production. The first contributing factor is the cow. If she's healthy, the number of bacteria in the milk will be few. However, if a mastitis infection should be present, the number of bacteria in the milk at first could be very high. Then there's the barn air and the exterior of the cow's body to consider. Following this, utensils such as pails, cans, and milking machines all contribute bacteria. In fact, dairy utensils generally contribute a larger number of bacteria than any other source from the time the milk leaves the cow until it is placed in the cooling tank.

Colored Dots

The combination Baby Contest and Old-Fashion Fashion Show was brought to a close at the First Baptist Church Sunday, July 11, at 8:00 P. M. The evening was enjoyed by all persons who attended. The amount of money raised and turned in by each participant:

John Preston, Jr., $54.63, first prize, tricycle.

Marsha Denise Gibson, $30.00 second prize, wagon.

Robert Hamlette, Jr., $24.56. third prize, chair.

Jamie Thornton, Jr., $20.00.

Lena Kathy Bell, $12.20.

Gary K. Miller (Lynchburg) $2.

The contest was under the sponsorship of Mrs. Ella D. Brown, for the benefit of the Ladies Aid Society of First Baptist Church.

Subscription rate: $2.00 a year; payable in advance.

Phone 2811 with Personals.

EGGS BY THE POUND SUGGESTED BY ECONOMIST

Eggs by the pound are being boosted as a means of selling small eggs more profitably.

Dr. Robert Krueger, associate agricultural economist at VPI, points out that a pound is a pound, and there is no logical reason to penalize small eggs by selling them by the dozen.

Consumers shy away from small eggs, not because they feel they are inferior from a nutritive standpoint, but because they feel they are getting more for their money when buying large eggs. The only way, therefore, to increase consumption of small pullet eggs is to sell them at a price low enough so they are obviously a better value than the larger sizes.

Dr. Kruger proposes selling eggs which are sized, graded, and packed in one-dozen cartons, but priced by the pound. Place a tag on each carton, similar to the one which appears on packages of self-service meat, giving the weight of the eggs in the carton, the price per pound, and the price of that particular carton.

GET YOUR
Lawn Mowers
Sharpened Now
HAND MOWERS sharpened for $1.75
POWERED MOWERS for .... $3.50 up
Expertly Sharpened by Machinery
Also complete line of new lawn mowers & equipment
APPOMATTOX HARDWARE CO. INC.
Phone 3131 Appomattox, Va.

Biggest and Best
FRIGIDAIRE
Ever Built at this LOW PRICE!

LOOK how much you get—for so little!
- Full-width Super-Freezer Chest
- Full-width Chill Drawer
- Full-width Hydrator
- Door Shelves Top to Bottom
- Butter Compartment
- Removable Half-shelf
- Lots of tall Bottle Space
- Meter-Miser Mechanism
- Right or left-opening door

Built and Backed by General Motors
E. W. HARVEY
YOUR FRIGIDAIRE DEALER
Phone 3432 Appomattox

You are invited to hear these Bible lectures by
William Carey
at the Seventh-Day Adventist Church
On Court Street, Just Off Route 460
Sunday, July 25 — 7:30 P. M.
"WHERE JESUS IS"
What is Heaven like? Will we know our loved ones there?
Special Feature—Chalk-Talk by artist R. E. Harris. Beautiful songs by Elizabeth Harris, Soprano. You will not want to miss this!
Tuesday, 7:30 p. m.
"Beware of a Counterfeit Gospel"
Friday, 7:30 p. m.
"The Gospel of Jesus Christ"
EVERYONE IS WELCOME

PLUMBING
SALES—SERVICE
Contractor
R. L. BURKE, JR.
Dial 3741 — Appomattox
DITCH DIGGING SERVICE
Septic Tanks
All Types Ditching

FOR EYE CARE CONSULT YOUR Eye Physician
FOR EYE WARE CONSULT YOUR GUILD OPTICIAN
GUILD OPTICIANS
A. G. Jefferson
Ground Floor Allied Arts Bldg.
Lynchburg, Va.
EXCLUSIVELY OPTICAL

SPOTLIGHT ON APPOMATTOX
Heard Weekly on WFLO - Farmville 870 On Your Radio Dial
News -- Previews -- Local Talent
10:05-11:00 A. M. Each Sat.
With MC's
Reginald Speir & John Wilson

HERE ARE JUST A FEW OF THE APPOMATTOX GUESTS WHO ARE OFTEN HEARD ON THE RADIO PROGRAM . . .
* Patricia Price
* Betty Mitchell
* J. P. Kriger
* Rev. Price
* Jackie Jamerson
* Sandra O'Brien
* Freddie Mitchell

BROUGHT TO YOU BY:
Maud's Hot Shop - Webb's Esso - Moses Motor Co.
The Cleaners - Gaines Jewelers - Farmers National Bank
Farmers Feed & Supply - E. W. Harvey, Appliances